

Stream Information Summary

Watershed code
Waterbody Identifier

Reach break

Sample site location

Stream anomaly

Fishbearing streams

S1 > 20m (channel width)

S2 5-20m

S3 1.5-5m

S4 < 1.5m

Non-fishbearing streams

S5 > 3m

S6 < 3m

Suspected riparian class

No defined channel

Physical Characteristics

Enhancement/Management Activities

Feature Summary Symbol

Stream Summary Symbol

Lake Summary Symbol

Other Features

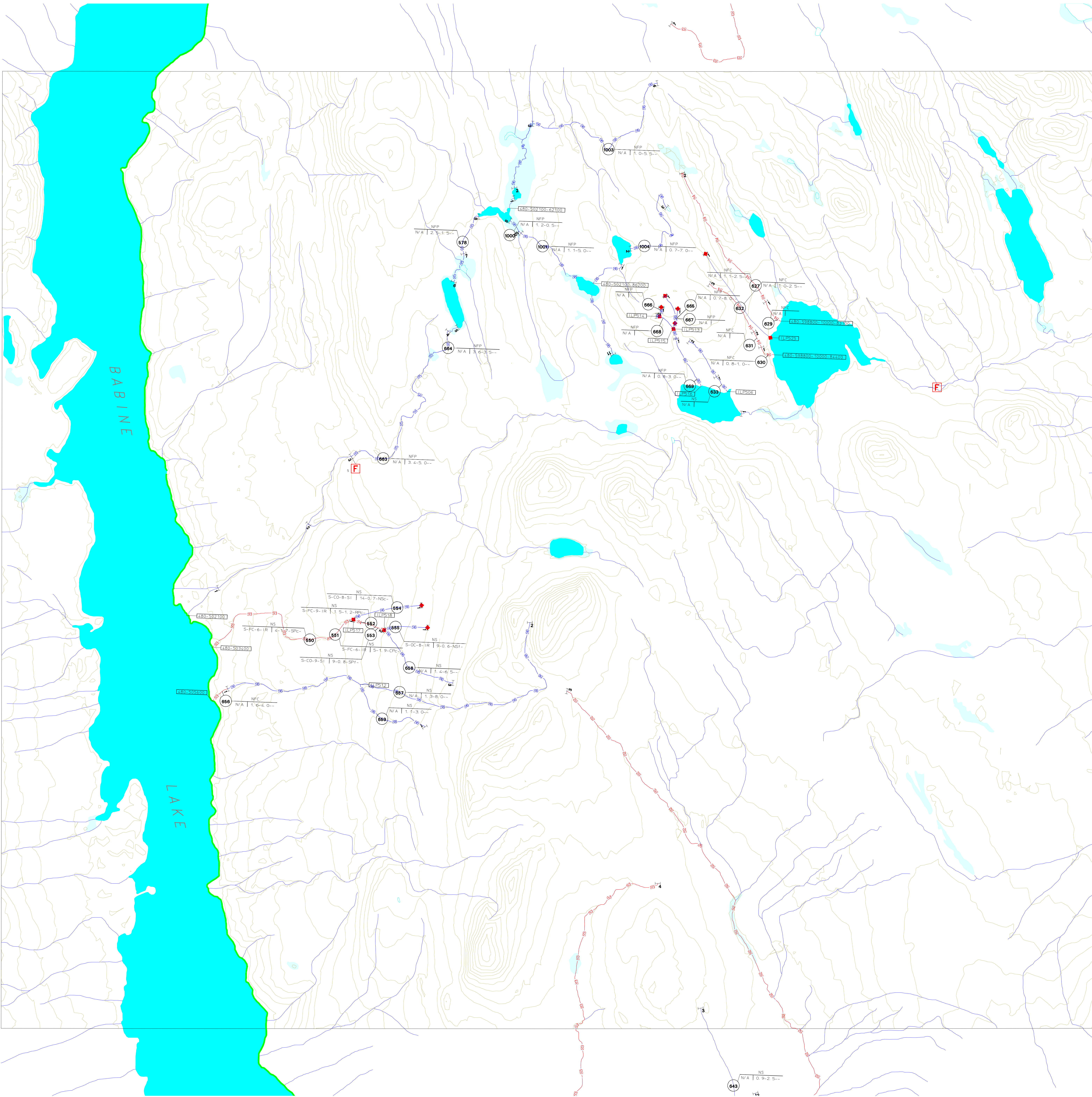

Code	Common Name	Code	Common Name
BB	Burbot	CT	Cutthroat Trout
BSU	Bridgell Sculpin	DV	Dolly Varden
CAS	Prickly Sculpin	LKC	Lake Shiner
CO	Coho Salmon	RB	Rainbow Trout
CSU	Bridgell Sculpin	SP	Unidentified Species

BASE:	TR	STR SYM:	INV
LOC:	FDE	LK SYM:	N/A
HAB:	INV		
FISH:	INVD		
DATE INV:	1997/11/01	INV MGMT:	OTH

The Province has not accepted the contents of this product for the purposes of the Forest Practice Code, and reserves the right to dispute the validity of the summarized results. The Province does not necessarily agree with the classification assigned to any individual stream reach, for use in logging plans, silvicultural prescriptions or for any other application.