

ECOCAT ID 3216

MAPSHEET # 093M.073

PROJECT MAP 1 of 22

Reconnaissance (1:20,000) Fish and Fish Habitat
Stream Inventory in the Kispix Working Group

GOATHEAD CREEK &
SHEDIN CREEK

Date: 1998/06/15 (yyyy/mm/dd)

Company: SJS of TRITON Environmental Consultants Ltd.

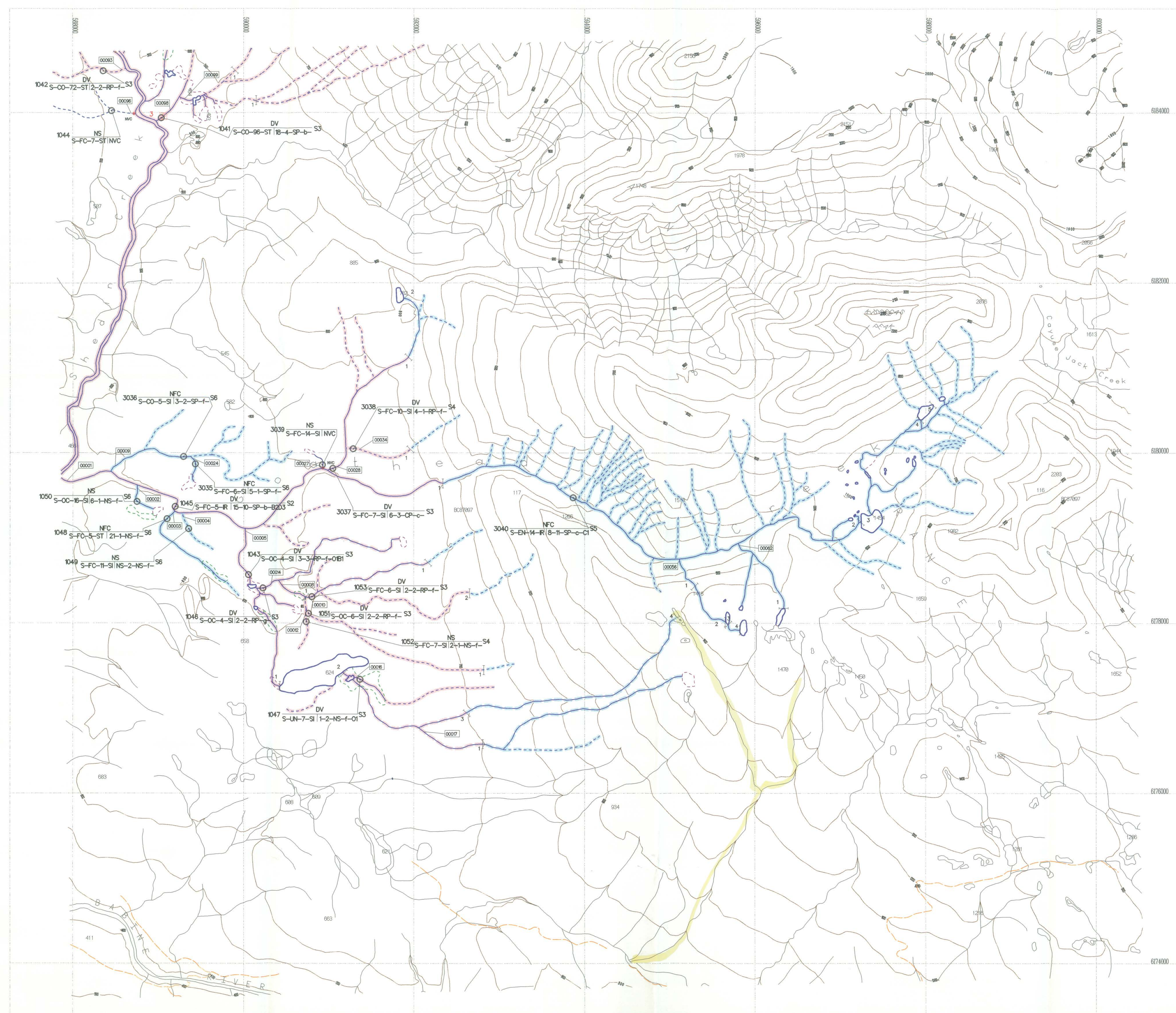
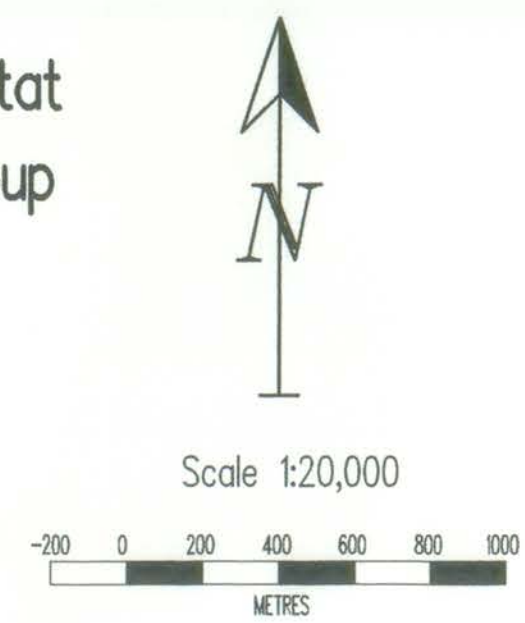

Stream Information Summary

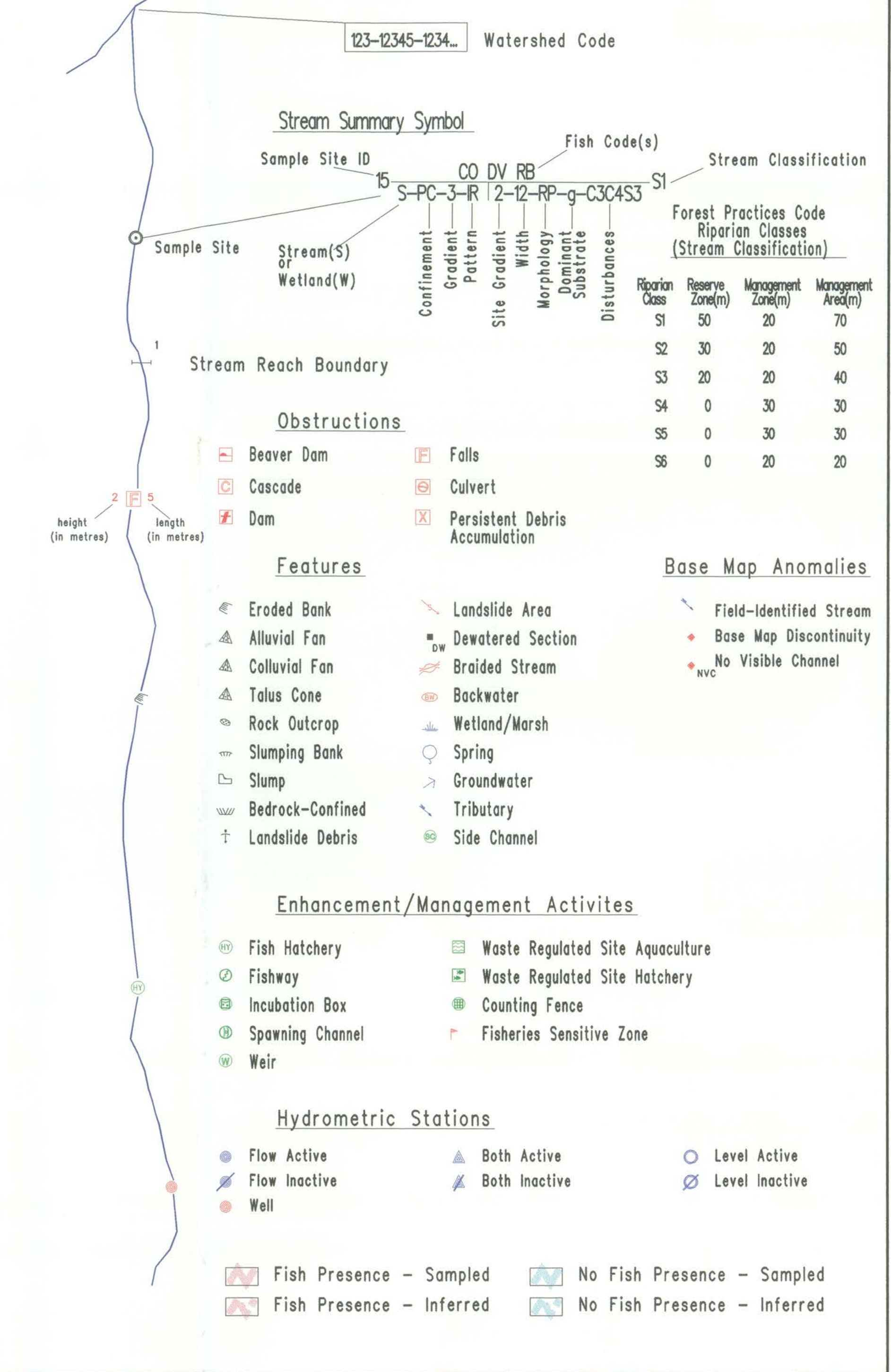

TRIM Features

<input checked="" type="checkbox"/> River/Stream	<input checked="" type="checkbox"/> Swamp	<input checked="" type="checkbox"/> Icefield
<input checked="" type="checkbox"/> River/Stream - intermittent	<input checked="" type="checkbox"/> Marsh	<input checked="" type="checkbox"/> Glacier
<input checked="" type="checkbox"/> Lake - intermittent	<input checked="" type="checkbox"/> Island	<input checked="" type="checkbox"/> Road - 1 lane, loose surface
<input checked="" type="checkbox"/> Lake - indefinite	<input checked="" type="checkbox"/> Sand/Gravel Bar	<input checked="" type="checkbox"/> Road - rough surface
	<input checked="" type="checkbox"/> Coastline	<input checked="" type="checkbox"/> Index Contour (100m interval)

* hydrological features outside the project study area appear as thin black lines

Fish Species

CODE	DESCRIPTION	CODE	DESCRIPTION	CODE	DESCRIPTION
BT	Bull Trout	NS	Not Sampled		
CH	Chinook	RB	Rainbow Trout		
CO	Coho	SJ	Suckers, General		
CT	Cutthroat Trout	TR	Trout, General		
DV	Dolly Varden	TSP	Threespine Stickleback		
NFC	No Fish Caught				

SOURCE: MELP

Stream Summary Symbol Information

CHANNEL CHARACTERISTICS	CHANNEL MORPHOLOGY	DISTURBANCES
CODE DESCRIPTION	CODE DESCRIPTION	CODE DESCRIPTION
AT Features/Characteristics	Dominant Substrate	Morphology
NS not specified	F fines	C2 extensive rills or cascades
NVC no visible channel	G gravel	C3 minimal pool area
Confinement	C cobble	C4 elevated mid channel bar
CO confined	B boulder	C5 multiple channel or braid
FC frequently confined	R rocks, boulders, etc.	C6 disturbed stone lines
OC occasionally confined	Morphology	Large Woody Debris
UN unconfined	RP riffle pool	D1 small woody debris
NA not applicable	OP cascade pool	D2 large woody debris
	SP step pool	D3 recently formed LWD jams
Channel Features		Disturbances
TM tortuous meanders		Organic
ME regular meanders		O1 beaver dams
ME regular meanders		Banks
SI sinuous		B1 abandoned channels
ST straight		B2 eroding banks
		B3 outcrops

Disclaimer

The Province has not accepted the contents of this product for the purposes of the Forest Practices Code, and reserves the right to dispute the validity of summarized results. The Province does not necessarily agree with the classification assigned to any individual stream reach, for use in logging plans, silviculture prescriptions or any other application.

Inventory Source Information Codes

CODE	DESCRIPTION	CODE	DESCRIPTION	CODE	DESCRIPTION	CODE	DESCRIPTION	CODE	DESCRIPTION
BASE	Base Map	INV	Field Inventory	AP	Aerial Photography	INVNT	State of Inventory Information		
TR	1:50,000 TRM Map	NS	Not Sampled	VD	Video				
WIS	1:50,000 WIS Map	SP	Summary	VPC	Video, corrected				
OTH	Other Map Source	N/A	Not Applicable	OTH	Other				
STR	Stream Symbol	OTH	Other						
INV	Field Inventory								
SP	Summary								
N/A	Not Applicable								
OTH	Other								

Inventory Source Information

BASE: TR STR SYM: INV
LOC: PDG LK SYM: N/A
HAB: INV
FISH: INV
DATE INV: 1997/09/22 INV MGMT: MELP

Adjoining Sheet Index in the British Columbia Geographic System

093M082	093M083	093M084
093M072	093M073	093M074
093M062	093M063	093M064

Base Map Information

Projection: Universal Transverse Mercator
Datum: North American Datum - NAD83
UTM Zone: 9