

Reconnaissance (1:20,000) Fish and Fish Habitat
Stream Inventory in the Kispiox Working Group

KITSUNS CREEK

Date: 1998/06/16 (yyyy/mm/dd)

Company: SJS of **TRITON**
Environmental Consultants Ltd.

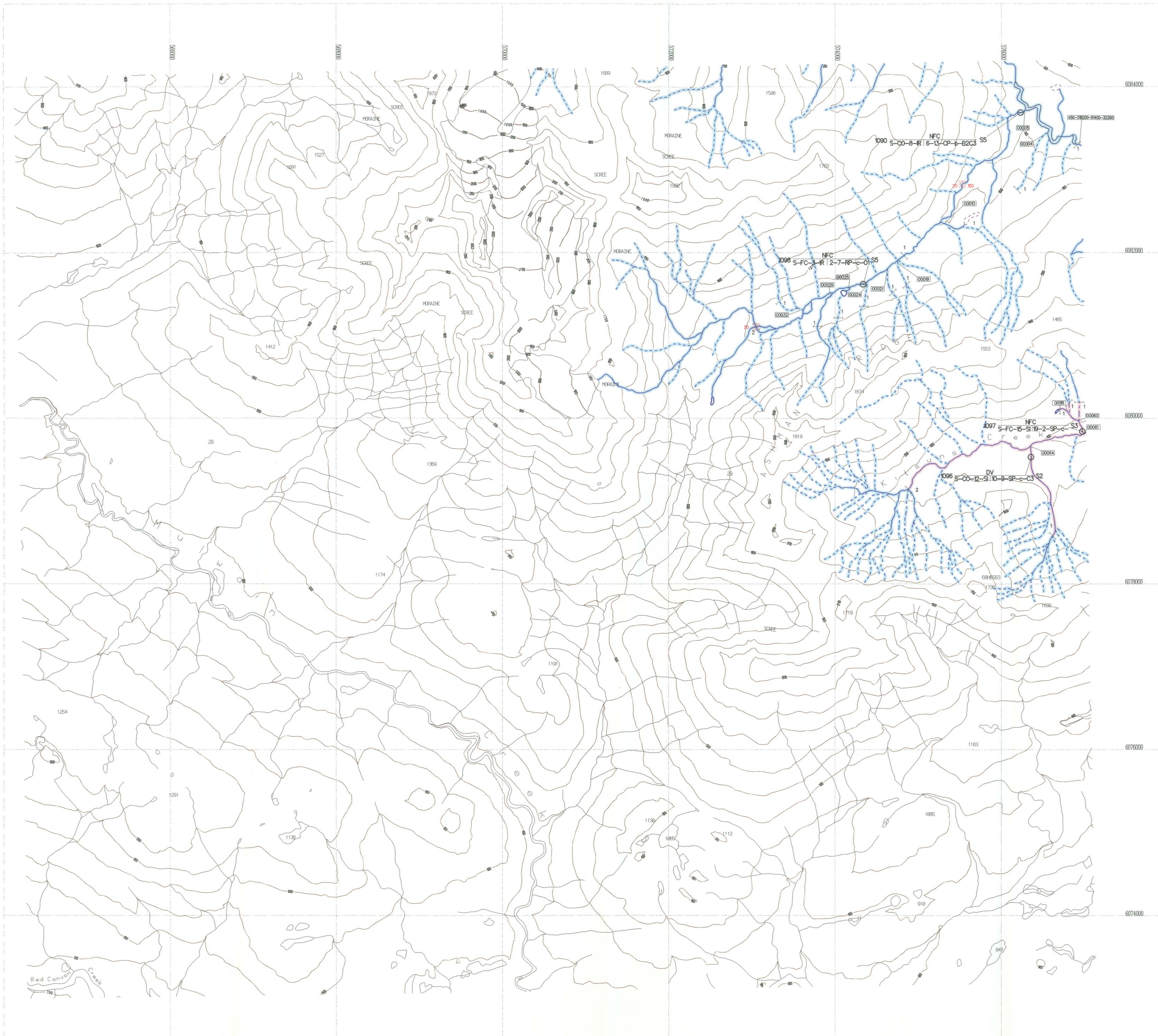
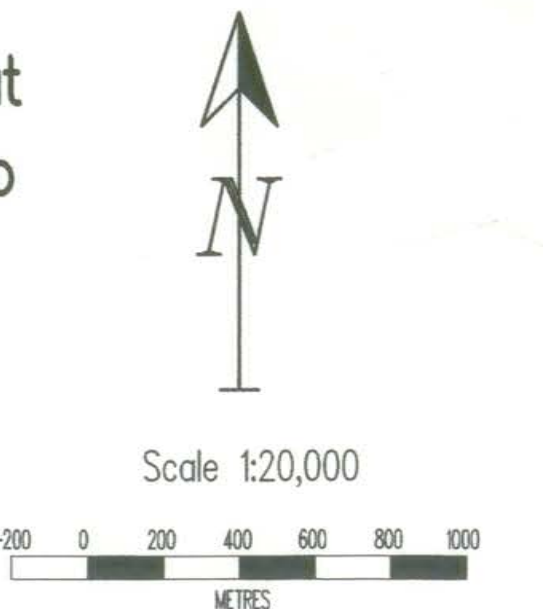

Stream Information Summary

123-12345-1234... Watershed Code

Stream Summary Symbol

Sample Site ID Fish Code(s) Stream Classification



15 CO DV RB S1

Stream(S) S-PC-3-R 2-12-PP-g-C3C4S3 Forest Practices Code
Riparian Classes
(Stream Classification)

Confined	Open	Wetland(W)	Site Grade	Morphic Substrate	Disturbed	Riparian Zone(ft)	Reserve Zone(ft)	Management Area(ft)	Management Area(ft)
						51	50	20	70
						52	30	20	50
						53	20	20	40
						54	0	30	30
						55	0	30	30
						56	0	20	20

 Cascade	 Culvert
 Dam	 Persistent Debris Accumulation

Features		Base Map Anomalies
Eroded Bank	Landslide Area	Field-Identified Stream



Alluvial Fan	Dewatered Section	Base Map Discontinuity
Colluvial Fan	 Braided Stream	 No Visible Channel
Talus Cone	Backwater	

Rock Outcrop	 Wetland/Marsh
Slumping Bank	Spring
Slump	Scrub

Slump		Groundwater
Bedrock-Confined		Tributary
Landslide Debris		Side Channel

Enhancement/Management Activities

	Fish Hatchery		Waste Regulated Site Aquaculture
	Fishway		Waste Regulated Site Hatchery
	Isolation Dam		Quarantine Fence

- Incubation Box
-  Counting Fence
- Spawning Channel
- Fisheries Sensitive Zone
-  Weir

Hydrometric Stations

 Flow Active
 Both Active
 Level Active

 Flow Inactive
  Both Inactive
  Level Inactive

 Well

 Fish Presence - Sampled No Fish Presence - Sampled
 Fish Presence - Inferred  No Fish Presence - Inferred

 Fish Presence - Interred
 No Fish Presence - Interred

TRIM Features

	River/Stream		Swamp		Icefield
	River/Stream - intermittent		Marsh		Glacier
	Lake		Island		Road - 1 lane, loose surface
	Lake - intermittent		Sand/Gravel Bar		Road - rough surface
	Lake - indefinite		Coastline		Index Contour (100m interval)

* hydrological features outside the project study area appear as thin black lines

Fish Species

CODE	DESCRIPTION
BT	Bul Trout
CH	Chinook
CO	Coho
CT	Cutthroat Trout
DV	Dolly Varden

SOURCE: MELP

Stream Summary Symbol Information

RACH CHARACTERISTICS		CHANNEL MORPHOLOGY		DISTURBANCES	
CODE	DESCRIPTION	CODE	DESCRIPTION	CODE	DESCRIPTION
Habitat characteristics		Channel characteristics		Morphology	
MS	not specified	F	flats	C1	extensive riffles or cascades
NVC	no viable channel	G	gravel	C2	minim. pool area
Confinement		C	cobble	C3	developed mid channel bar
DN	drifted	B	boulder	C4	multiple channel or braided
CO	confined	R	rock, blocks, etc.	C5	disturbed stone lines
FC	freely confined	Morphology		Large Wood	Debris
OC	occasionally confined	RP	rifle pool	D1	and woody debris
UN	unconfined	CP	cascade pool	D2	multiple debris
NA	not applicable	SP	slip pool	D3	recently formed LWD jams
Dammed habitat		DISTURBANCES		Substratum	
		Organic:		S1	homogeneous bed texture
TM	turbine meanders	O1	beaver dams	S2	sediment fingers
M	irregular meanders	Dams:		S3	sediment wedges
ME	regular meanders	B1	abandoned channels	S4	extensive bars
R	irregular wandering	B2	eroding bars	S5	extensively scoured zones
S	shoals	B3	outbars		
S1	shoalflat				

Disclaimer

The Province has not accepted the contents of this product for the purposes of the Forest Practices Code, and reserves the right to dispute the validity of summarized results. The Province does not necessarily agree with the classification assigned to any individual stream reach, for use in logging plans, silviculture prescriptions or any other application.

Inventory Source Information Codes

CODE	DESCRIPTION	CODE	DESCRIPTION	CODE	DESCRIPTION	CODE	DESCRIPTION
NRSE	State info	NR	NR	SPR	Aerial Photography	AP	Aerial Photography
TR	150000 MRS Maps	NR	Field Inventory	VON	Vide, approximate	VID	Videos
MS	150000 MRS Maps	SS	Summary	VPC	Vide, corrected	FRM	Field Information
TR	150000 Aerial Photos	NR	Not Applicable	MRP	Machine Field Photos	MRP	Machine Field Photos
NRSE	150000 Aerial Photos	ONR	Other	SSR	SSR Information	MGF	General Field Inventory
NR	Field Inventory	LOC	Location Information	NR	Field Inventory	SS	Summary
SS	Summary	FDE	Field Estimate	SS	Summary	N/A	Not Applicable
NR	Not Applicable	FDE	Field GPS	N/A	Not Applicable	ONR	Other
NR	Not Applicable	ONR	Other	NR	Not Applicable		

Inventory Source Information

BASE: TR STR SYM: INV
LOC: FDG LK SYM: N/A
HAB: INV
FISH: INVD
DATE INV: 1997/09/22 INV MGMT: MELP

Adjoining Sheet Index in the
British Columbia Geographic System

103L00	093L091	093L092
103L090	093L081	093L082
103L080	093L071	093L072

Base Map Information

Projection: Universe Transvers Mercator

Datum: North American Datum - NAD83

UTM Zone: 9