

Reconnaissance (1:20,000) Fish and Fish Habitat  
Stream Inventory in the Kispix Working Group

**SHEDIN CREEK**



Scale 1:20,000

Date: 1998/06/16 (yyyy/mm/dd)

Company: SJS of TRITON Environmental Consultants Ltd.

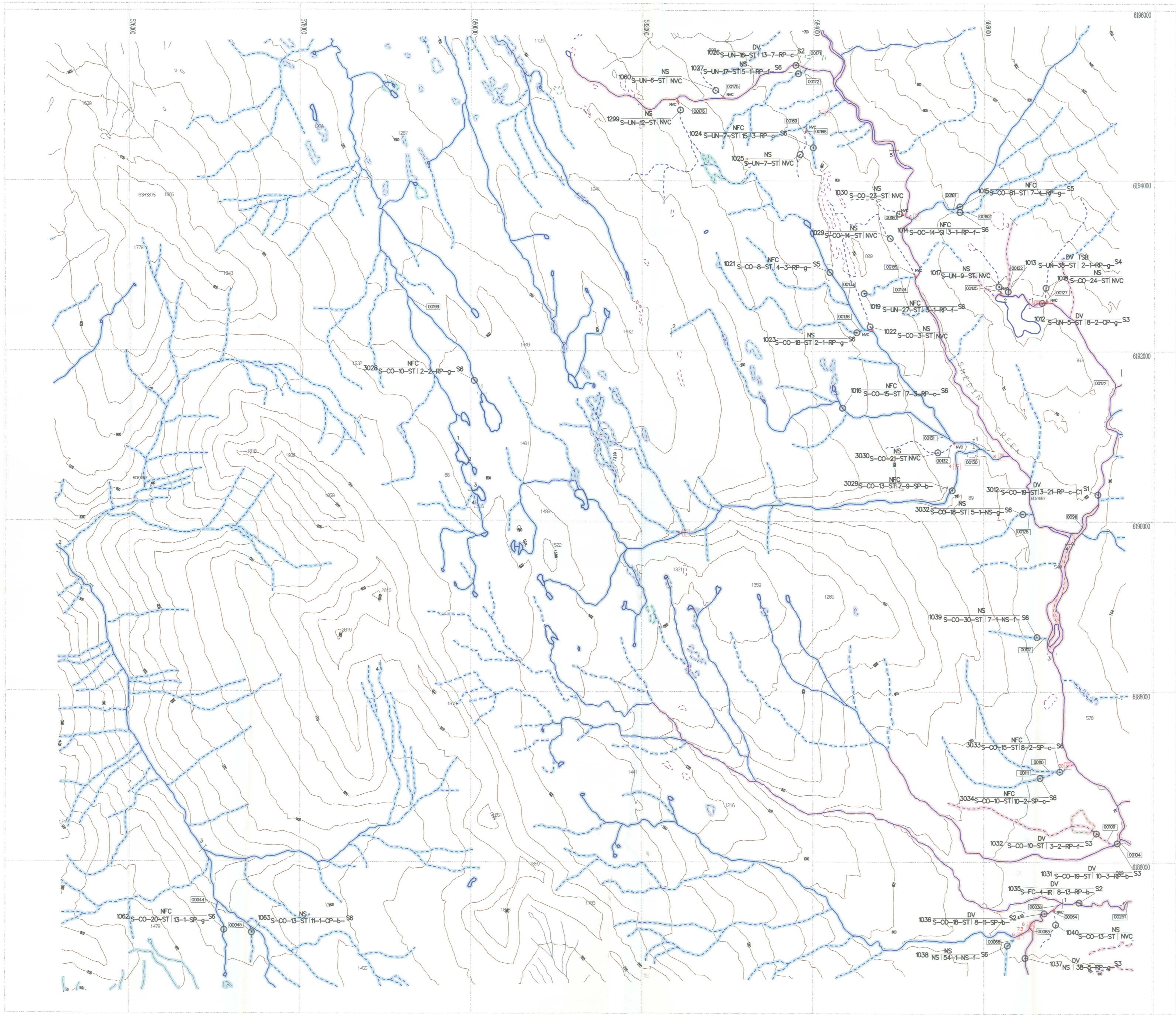
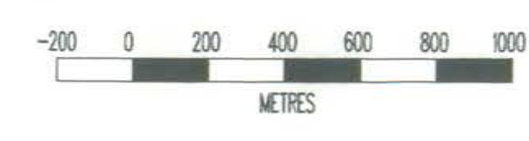

### Stream Information Summary

123-12345-1234 Watershed Code

**Stream Summary Symbol**

Sample Site ID: S-PC-3-R-12-12-RP-g-C3C4S3-S1

Stream Classification: Forest Practices Code Riparian Classes (Stream Classification)

Riparian Class	Stream Zone(m)	Management Zone(m)	Management Area(m)
S1	50	20	70
S2	30	20	50
S3	20	20	40
S4	0	30	30
S5	0	30	30
S6	0	20	20

**Obstructions**

- Beaver Dam
- Cascade
- Dam
- Falls
- Culvert
- Persistent Debris Accumulation

**Features**

- Eroded Bank
- Alluvial Fan
- Colluvial Fan
- Talus Cone
- Rock Outcrop
- Slumping Bank
- Slump
- Bedrock-Confinement
- Landslide Debris
- Landslide Area
- Dewatered Section
- Braided Stream
- Backwater
- Wetland/Marsh
- Spring
- Groundwater
- Tributary
- Side Channel

**Enhancement/Management Activities**

- Fish Hatchery
- Fishway
- Incubation Box
- Spawning Channel
- Weir
- Waste Regulated Site Aquaculture
- Waste Regulated Site Hatchery
- Counting Fence
- Fisheries Sensitive Zone

**Hydrometric Stations**

- Flow Active
- Flow Inactive
- Wall
- Both Active
- Both Inactive
- Level Active
- Level Inactive

**Base Map Anomalies**

- Field-Identified Stream
- Base Map Discontinuity
- No Visible Channel

**Fish Presence**

- Fish Presence - Sampled
- Fish Presence - Inferred
- No Fish Presence - Sampled
- No Fish Presence - Inferred

### TRM Features

River/Stream	Swamp	Icefield
River/Stream - intermittent	Marsh	Glacier
Lake	Island	Road - 1 line, loose surface
Lake - intermittent	Sand/Gravel Bar	Road - rough surface
Lake - indefinite	Coastline	Index Contour (100m interval)

\* hydrological features outside the project study area appear as thin black lines

### Fish Species

CODE	DESCRIPTION	CODE	DESCRIPTION	CODE	DESCRIPTION
BT	Bull Trout	NS	Not Sampled		
CH	Chinook	RB	Rainbow Trout		
CO	Coho	SU	Suckers, General		
CT	Cutthroat Trout	TR	Trout, General		
DV	Dolly Varden	TSS	Threespine Stickleback		
NFC	No Fish Caught				

SOURCE: MELP

### Stream Summary Symbol Information

CODE	DESCRIPTION	CODE	DESCRIPTION	CODE	DESCRIPTION
FC	fishy confined	FC	fishy confined	FC	fishy confined
UN	unconfined	UN	unconfined	UN	unconfined
NA	not applicable	NA	not applicable	NA	not applicable

**Disclaimer**

The Province has not accepted the contents of this product for the purposes of the Forest Practices Code, and reserves the right to dispute the validity of summarized results. The Province does not necessarily agree with the classification assigned to any individual stream reach, for use in logging plans, silviculture prescriptions or any other application.

### Inventory Source Information Codes

CODE	DESCRIPTION	CODE	DESCRIPTION	CODE	DESCRIPTION	CODE	DESCRIPTION	CODE	DESCRIPTION
TRM	TRM Map	IM	IM Field Inventory	AP	Aerial Photography	VA33P	Date of Inventory Metadata	MEP	Ministry of Environment, Land & Parks
TR	1:50,000 TRM Map	MC	MC Field Inventory	VD	Video	MMDFP	Map or person responsible for metadata inventory		
MIS	1:50,000 MIS Map	NS	NS Summary	WFI	WFI Field Inventory				
OTH	Other Map Source	N/A	Not Applicable	WFC	WFI Video, corrected				
STR SYM	Stream Summary	OTH	Other	WCO	WFI Video, corrected				
IM	IM Field Inventory	WAG	WFI Metadata	WGD	WFI Metadata				
IS	IS Summary	WV	WFI Field Inventory	SS	Summary				
N/A	Not Applicable	FIE	Field Evidence	N/A	Not Applicable				
OTH	Other	FOP	Field OPS	N/A	Not Applicable				
		AKR	Arbeits Karte	OTH	Other				

### Inventory Source Information

BASE: TR STR SYM: INV  
 LOC: FDG LK SYM: N/A  
 HAB: INV  
 FISH: INV  
 DATE INV: 1997/09/22 INV MGMT: MELP

### Adjoining Sheet Index in the British Columbia Geographic System

093M091	093M092	093M093
093M081	093M082	093M083
093M071	093M072	093M073

### Base Map Information

Projection: Universal Transverse Mercator  
 Datum: North American Datum - NAD83  
 UTM Zone: 9