

Reconnaissance (1:20,000) Fish and Fish Habitat
Stream Inventory in the Kispix Working Group

ROSENTHAL CREEK

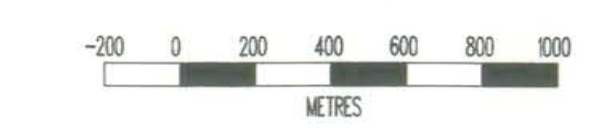

Scale 1:20,000



Date: 1998/06/11 (yyyy/mm/dd)

Company: SJS of TRITON Environmental Consultants Ltd.

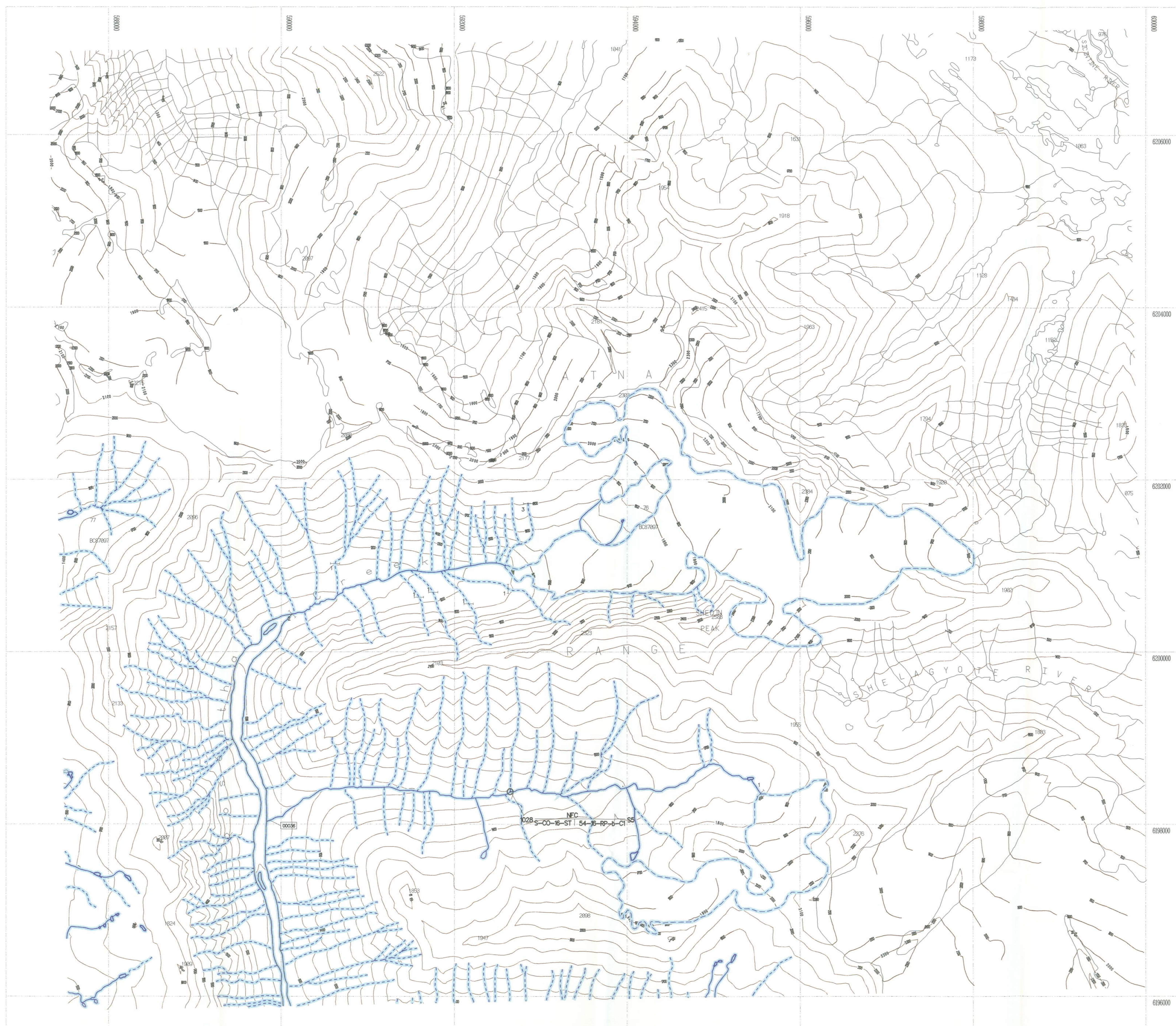

Stream Information Summary

123-12345-1234... Watershed Code

Stream Summary Symbol

Sample Site ID: S-PC-3-R-12-12-PP-g-C3C453

Sample Site: Stream(S) Wetland(W)

Stream Classification: Fish Code(s) S1

Forest Practices Code Riparian Classes (Stream Classification)

Riparian Class	Stream Zone	Management Zone	Management Area
S1	50	20	70
S2	30	20	50
S3	20	20	40
S4	0	30	30
S5	0	30	30
S6	0	20	20

Obstructions

- Beaver Dam
- Cascade
- Dam
- Falls
- Culvert
- Persistent Debris Accumulation

Features

- Eroded Bank
- Alluvial Fan
- Colluvial Fan
- Talus Cone
- Rock Outcrop
- Slumping Bank
- Slump
- Bedrock-Confinement
- Landslide Debris
- Landslide Area
- Dewatered Section
- Bruided Stream
- Backwater
- Wetland/Marsh
- Spring
- Groundwater
- Tributary
- Side Channel

Enhancement/Management Activities

- Fish Hatchery
- Fishway
- Incubation Box
- Spanning Channel
- Weir
- Waste Regulated Site Aquaculture
- Waste Regulated Site Hatchery
- Counting Fence
- Fisheries Sensitive Zone

Hydrometric Stations

- Flow Active
- Flow Inactive
- Well
- Both Active
- Both Inactive
- Level Active
- Level Inactive

Base Map Anomalies

- Field-Identified Stream
- Base Map Discontinuity
- No Visible Channel

Fish Presence

- Fish Presence - Sampled
- Fish Presence - Inferred
- No Fish Presence - Sampled
- No Fish Presence - Inferred

TRIM Features

River/Stream	Swamp	Icefield
River/Stream - intermittent	Marsh	Glacier
Lake	Island	Road - 1 lane, loose surface
Lake - intermittent	Sand/Gravel Bar	Road - rough surface
Lake - indefinite	Coastline	Index Contour (100m interval)

* hydrological features outside the project study area appear as thin black lines

Fish Species

CODE	DESCRIPTION	CODE	DESCRIPTION	CODE	DESCRIPTION
BT	Bull Trout	NS	Not Sampled		
CH	Chinook	RB	Rainbow Trout		
CO	Coho	SU	Suckers, General		
CT	Cutthroat Trout	TR	Trout, General		
DV	Doby Varden	TSD	Threespine Stickleback		
NFC	No Fish Caught				

SOURCE: MELP

Stream Summary Symbol Information

CHANNEL CHARACTERISTICS	CHANNEL MORPHOLOGY	OBSTRUCTIONS
NS not specified	F fines	C1 extensive riffles or cascades
NC no visible channel	G gravel	C2 minimal pool area
WA well	C cobble	C3 elevated mid channel bar
WA well	B boulder	C4 multiple channel or braid
CO confined	R rocks, boulders, etc.	C5 deflated stone lines
FC frequently confined	Morphology	Large Woody Debris
OC occasionally confined	RP riffle pool	DP small woody debris
UN unconfined	CP cascade pool	DL large woody debris
NA not applicable	SP step pool	DS recently formed LWD jams
Channel Pattern	Channel Pattern	Sedimentation
TM tortuous meanders	IR irregular meanders	S1 homogeneous bed texture
ME regular meanders	IR irregular meanders	S2 sediment fingers
W regular meanders	W regular meanders	S3 meander necks
R irregular wandering	R irregular wandering	S4 extensive bars
S sinuous	S sinuous	S5 extensively scoured zones
ST straight	ST straight	

Disclaimer

The Province has not accepted the contents of this product for the purposes of the Forest Practices Code, and reserves the right to dispute the validity of summarized results. The Province does not necessarily agree with the classification assigned to any individual stream reach, for use in logging plans, silviculture prescriptions or any other application.

Inventory Source Information Codes

CODE	DESCRIPTION	CODE	DESCRIPTION	CODE	DESCRIPTION	CODE	DESCRIPTION	CODE	DESCRIPTION
TR	Topographic	INV	Fish Inventory	VN	Video, narrated	VID	Video	WAG	Wing or person responsible for conducting inventory
MS	1:50,000 TM Map	SS	Summary	VPC	Video, connected	VID	Video	WAG	Wing or person responsible for conducting inventory
MS	1:50,000 TM Map	SS	Summary	VPC	Video, connected	VID	Video	WAG	Wing or person responsible for conducting inventory
OTR	Other Map Source	N/A	Not Applicable	OTR	Other	OTR	Other	OTR	Other
INV	Fish Inventory	OTR	Other	INV	Fish Inventory	OTR	Other	INV	Fish Inventory
SS	Summary	OTR	Other	SS	Summary	OTR	Other	SS	Summary
N/A	Not Applicable	OTR	Other	N/A	Not Applicable	OTR	Other	N/A	Not Applicable
OTR	Other	OTR	Other	OTR	Other	OTR	Other	OTR	Other
OTR	Other	OTR	Other	OTR	Other	OTR	Other	OTR	Other

Inventory Source Information

BASE: TR STR SYM: INV
 LOC: PDG LK SYM: N/A
 HAB: INV
 FISH: INVD
 DATE INV: 1997/09/22 INV MGMT: MELP

Adjoining Sheet Index in the British Columbia Geographic System

094M002	094M003	094M004
093M092	093M093	093M094
093M082	093M083	093M084

Base Map Information

Projection: Universe Transvers Mercator
 Datum: North American Datum - NAD83
 UTM Zone: 9