

Kalum Sustainable Resource Management Plan Map 7 - Grizzly Bear Identified Watersheds

ID	Grizzly Bear Identified Watershed
2	South Seekwyakin
3	Owyacumish - Brim
4	Wahoo
5	Kemano - Horetzky
7	Weewanie
8	Falls
9	Kildala
10	Dahlaks
11	Dala
12	Hirsch
13	McKay - Davies
14	Lakelse - Cecil
15	Skeena River west
16	Dasque - Whitebottom
20	Bish
21	Little Wedeene
22	Wedeene
23	Williams
24	Eight Mile - Mattson
25	Copper
26	Kleanza
27	Little Oliver - Skeena River East
28	Fiddler
29	Maroon - Wesach
30	Shames - Zymacord
31	Erlandsen
32	Kasiks
33	Exchamsiks
34	Exstew
35	Star - Alice - Deep
36	Nelson
37	Mayo
38	Beaver
39	Cedar
40	Greenville - Nass - Ksedin
41	Ishkheenickh
42	Upper Tseax
43	Lower Tseax
44	Seaskinnish
45	Kiteen
46	Nass - Kwinamuck

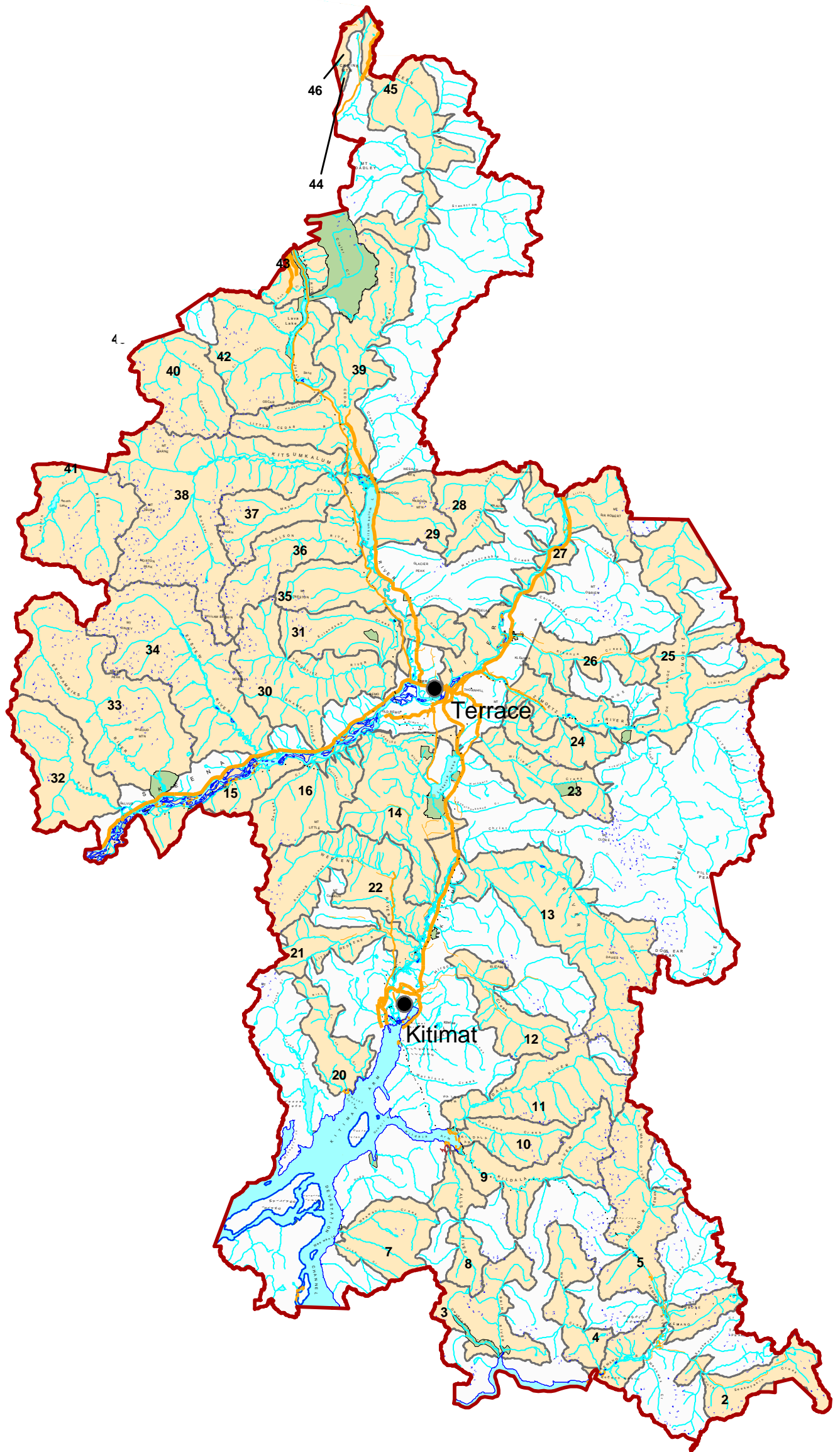

Produced for:
Integrated Land Management Bureau
Planning - Regional Client Services Division

Produced by:
Land Information Management

Integrated Land Management Bureau

BRITISH COLUMBIA
Ministry of Agriculture and Land

w:\s\m\work\arealmalkow\Kalum_SRMP\mxd\document_maps\Map7 - Grizzly Bear Identified Watersheds_April2006.mxd
Map 7 - Grizzly Bear Identified Watersheds
Projection: Albers Equal Area Conic, NAD83
Date Created: April 13th, 2006
Created by: Loretta Malkow - Skeena Region
Scale: 1:800,000

Kilometers
0 5 10 20

Legend

- Kalum SRMP Area
- Park / Protected Area / Ecological Reserve
- Grizzly Bear Identified Watersheds
- Waterbody
- Road (paved or gravel)
- River or Stream or Lake

