

**Proposed Northwest Transmission Line
Proposed Bell-Irving Route - Map 66**

492000

494000

6230000

6230000

6228000

6228000

6226000

6226000

492000

494000

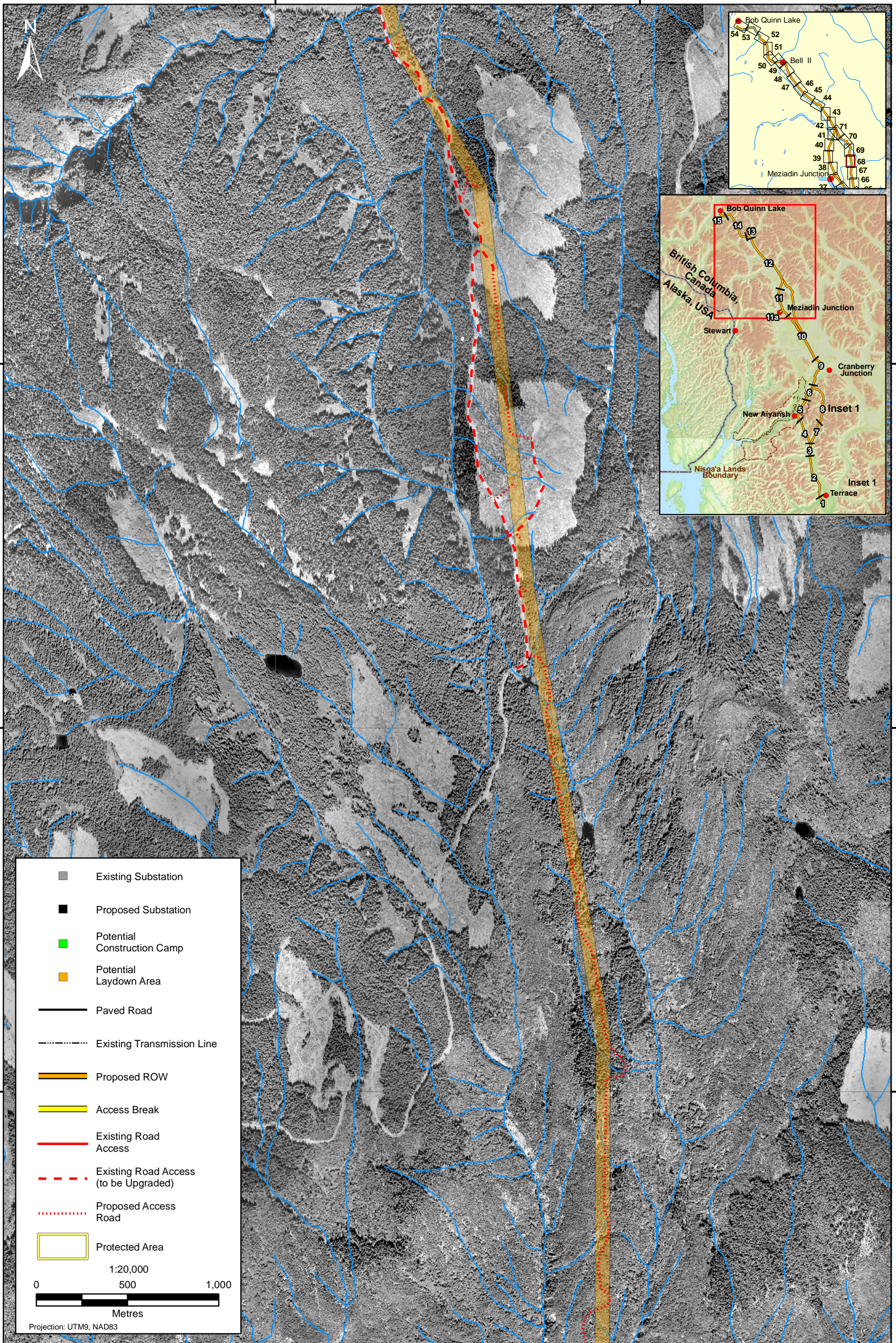

- Existing Substation
- Proposed Substation
- Potential Construction Camp
- Potential Laydown Area
- Paved Road
- Existing Transmission Line
- Proposed ROW
- Access Break
- Existing Road Access
- Existing Road Access (to be Upgraded)
- Proposed Access Road
- Protected Area

1:20,000

0 500 1,000

Metres

Projection: UTM9, NAD83

Proposed Northwest Transmission Line
Proposed Bell-Irving Route - Map 68

