

Reconnaissance (1:20,000) Fish and Fish Habitat Stream Inventory in the Kispiox Working Group

DEEP CANOE CREEK



Scale 1:20,000



Date: 1998/06/15 (yyyy/mm/dd)

Company: SJS of TRITON Environmental Consultants Ltd.

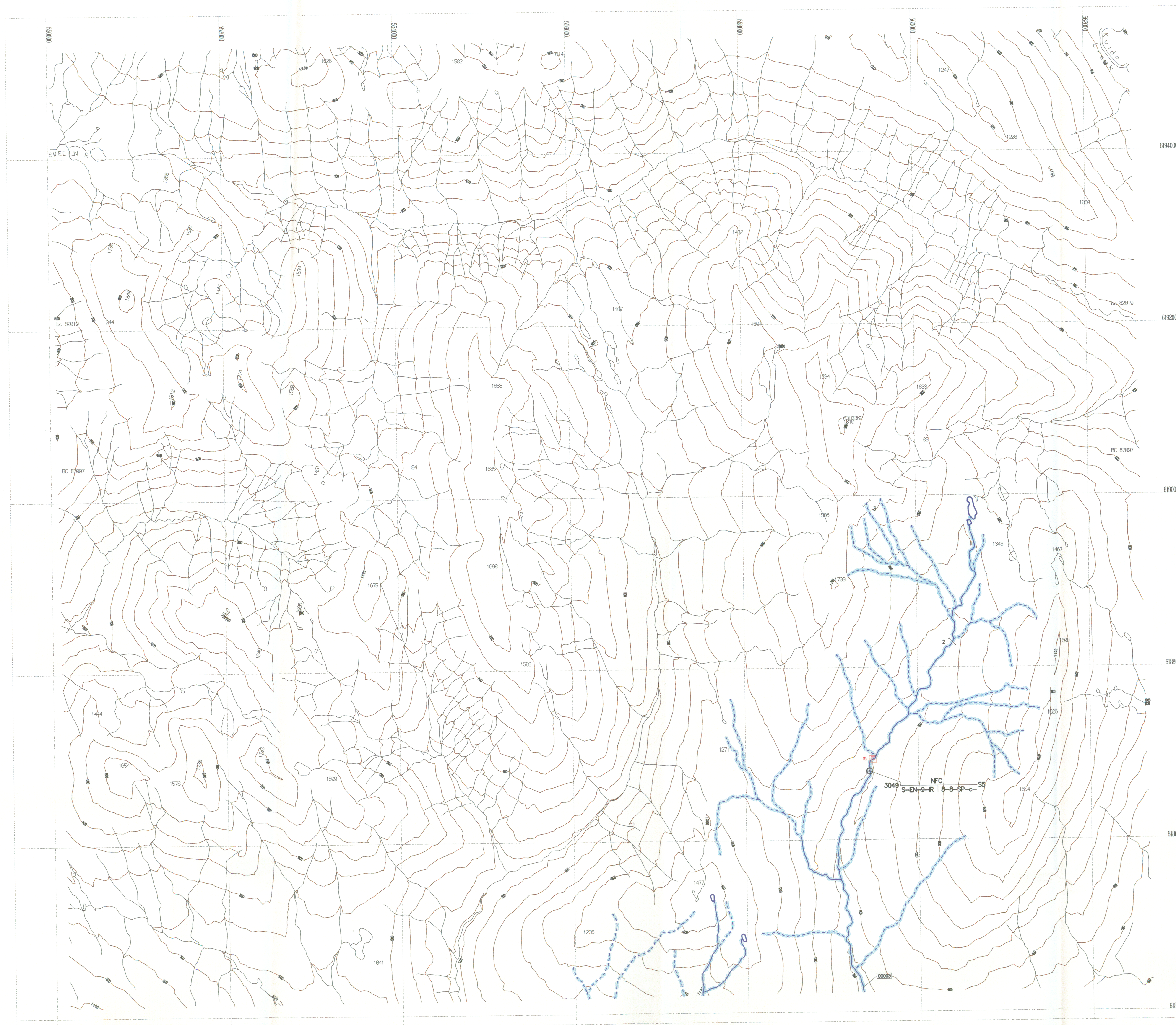

**Stream Information Summary**

123-12345-1234 Watershed Code

**Stream Summary Symbol**

Sample Site ID: 16  
Stream(S) Wetland(W): S-PC-3-R | 2-12-RP-g-C3C4S3  
Fish Code(s): CO DV RB  
Stream Classification: S1

Continent: Gradient  
Folien: Gradient  
Site: Gradient  
Morphology: Gradient  
Substrate: Gradient  
Disturbances: Gradient

Riparian Class	Riparian Zone(m)	Management Zone(m)	Management Area(m <sup>2</sup> )
S1	50	20	70
S2	30	20	50
S3	20	20	40
S4	0	30	30
S5	0	30	30
S6	0	20	20

**Obstructions**

Beaver Dam, Cascade, Dam, Falls, Culvert, Persistent Debris Accumulation

**Features**

Eroded Bank, Alluvial Fan, Colluvial Fan, Talus Cone, Rock Outcrop, Slumping Bank, Slump, Bedrock-Confining, Landslide Debris, Landslide Area, Dewatered Section, Broided Stream, Backwater, Wetland/Marsh, Spring, Groundwater, Tributary, Side Channel

**Enhancement/Management Activities**

Fish Hatchery, Fishway, Incubation Box, Spawning Channel, Weir, Waste Regulated Site Aquaculture, Waste Regulated Site Hatchery, Counting Fence, Fisheries Sensitive Zone

**Hydrometric Stations**

Flow Active, Flow Inactive, Both Active, Both Inactive, Level Active, Level Inactive

**Fish Presence**

Fish Presence - Sampled, No Fish Presence - Sampled, Fish Presence - Inferred, No Fish Presence - Inferred

**Base Map Anomalies**

Field-Identified Stream, Base Map Discontinuity, No Viable Channel (nvc)

**TRIM Features**

- River/Stream, Lake, Lake - intermittent, Lake - indefinite, Swamp, Marsh, Island, Sand/Gravel Bar, Coastline, Icefield, Glacier, Road - 1 lane, loose surface, Road - rough surface, Index Contour (100m interval)

\* hydrological features outside the project study area appear as thin black lines

**Fish Species**

CODE	DESCRIPTION
BT	Bull Trout
CH	Chinook
NIS	150,000 NIS Maps
OTH	Other Map Source
OTB	Other Stream Source
OV	Other
NFC	No Fish Caught

CODE	DESCRIPTION
NS	Not Sampled
RT	Rainbow Trout
SU	Suckers, General
TR	Trout, General
TSS	Threespine Stickleback

SOURCE: MELP

**Stream Summary Symbol Information**

REACH CHARACTERISTICS	CHANNEL MORPHOLOGY	DISTURBANCES
NS not specified	F flow	CS sediment fills or cascades
NVC no viable channel	G gravel	C2 minimal pool area
Disturbances	C cobble	C3 elevated mid channel bar
B backwater	B boulder	C4 multiple channel or braided
CD confined	R bedrock, blocks, etc.	C5 disturbed stone lines
FC frequently confined	RP riffle pool	LW large woody debris
CC consistently confined	CP cascade pool	D1 small woody debris
UN unconfined	ST step pool	D2 large woody debris
NA not applicable		D3 recently formed LWD jams
Channel Pattern	Organic	Substratum
M tortuous meanders	O1 beaver dams	S1 homogeneous bed textures
ME regular meanders	S2 sediment fingers	S2 sediment fingers
R irregular meandering	S3 sediment wedges	S3 sediment wedges
SI stream	S4 extensive bars	S4 extensive bars
ST straight	S5 extensively scoured zones	S5 extensively scoured zones

**Inventory Source Information Codes**

CODE	DESCRIPTION	CODE	DESCRIPTION	CODE	DESCRIPTION	CODE	DESCRIPTION
TR	1:50,000 TRIM Maps	INV	Field Inventory	AP	Aerial Photography	INV	Inventory
NIS	1:50,000 NIS Maps	SS	Summary	VD	Video	AP	Aerial Photography
OTH	Other Map Source	N/A	Not Applicable	IMC	Inventories of Management of Canada	IMC	Inventories of Management of Canada
OTB	Other Stream Source	OTB	Other	IMC	Inventories of Management of Canada	IMC	Inventories of Management of Canada
OV	Other	OV	Other	IMC	Inventories of Management of Canada	IMC	Inventories of Management of Canada
IN	Field Inventory	OC	Other	IMC	Inventories of Management of Canada	IMC	Inventories of Management of Canada
SS	Summary	OC	Other	IMC	Inventories of Management of Canada	IMC	Inventories of Management of Canada
N/A	Not Applicable	OC	Other	IMC	Inventories of Management of Canada	IMC	Inventories of Management of Canada
OTH	Other	OC	Other	IMC	Inventories of Management of Canada	IMC	Inventories of Management of Canada

**Inventory Source Information**

BASE: TR STR SYM: INV  
 LOC: FDG LK SYM: N/A  
 HAB: INV  
 FISH: INVD  
 DATE: INV: 1997/09/22 INV MGMT: MELP

**Adjoining Sheet Index in the British Columbia Geographic System**

103P.089	103P.100	083M071
103P.088	103P.090	083M081
103P.079	103P.080	083M071

**Base Map Information**

Projection: Universe Transvers Mercator  
 Datum: North American Datum - NAD83  
 UTM Zone: 9

**Disclaimer**

The Province has not accepted the contents of this product for the purposes of the Forest Practices Code, and reserves the right to dispute the validity of summarized results. The Province does not necessarily agree with the classification assigned to any individual stream reach, for use in logging plans, silviculture prescriptions or any other application.