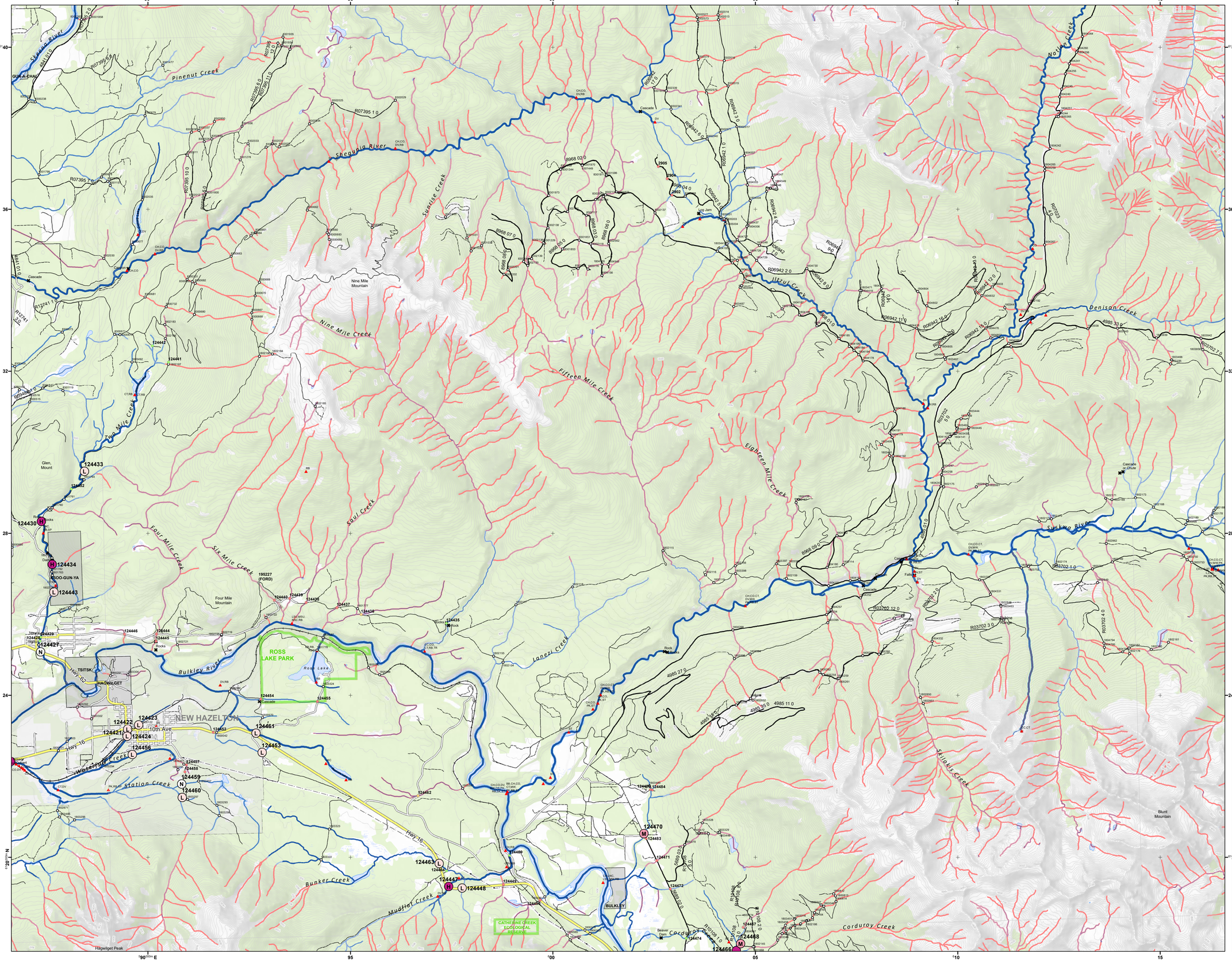

Fish Passage Site Prioritization

Bulkley River (BULK)

093M.107

Priority PSCIS sites

- High
- Moderate
- Low
- No fix

Other PSCIS Assessments

- Barrier
- Potential barrier
- Passable - non barrier
- Unknown

Modelled culvert (unassessed)

Modelled Potential Fish Habitat

- Observed fish habitat
- Inferred fish habitat - no stream >5% for >100m
- Inferred fish habitat - no stream >13% for >100m
- Inferred fish habitat - no stream >20% for >100m
- Non fish habitat

Average stream gradient

- 0 - 5% - riffle and cascade pool
- 6 - 13% - step pool
- 14 - 20% - step pool, very steep
- Non fish habitat

Model inputs and other point features

- Known fish observation (FISS)
- Dam, weir or falls >5m (FISS, FWA)
- Other potential barriers
- Stream sample site (FISS)
- Hydrometric station

Roads etc

- DRA: highway, arterial
- DRA: collector
- DRA: local
- DRA/TRIM: other
- Forest Service Road
- Road Permit; Special Use Permit
- Railway
- Transmission line
- Pipeline
- Dam

Admin boundaries

- First Nations Reserve
- Municipality
- Provincial Park
- National Park
- Natural Resource District boundary

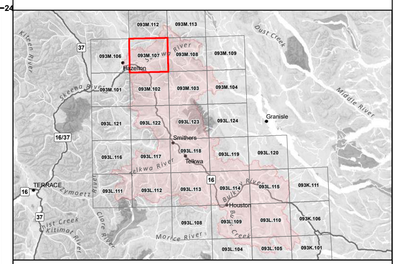
093M.107
Hazelton
Smithers
Telkwa
Houston
Granisle
TERRACE
Kitimat
Skeena River
Bulkley River
Morice River
Nanika River
Kitseguecla River
Kitwanga River
Kitimat River
Exchamsiks River
Copper River
Sustut River
Middle River
Ingenika River
Finlay River
Parsnip River
Omineca River
Nechako River
Stellako River
Stuart River
Fraser River
Nechako River
Chilcotin River
Blackwater River
Baker Creek
Quesnel River
Cariboo River
Bowron River
Willow River
Swift River
Cottonwood River
Naver Creek
Beaver Creek